

Patient report

Bio-Rad DATE: 02/03/2019
D-10 TIME: 01:46 PM
S/N: #DJ4I016123 Software version: 4.20-2
Sample ID: 10355483
Injection date 02/03/2019 01:45 PM
Injection #: 45 Method: HbA1c
Rack #: --- Rack position: 8

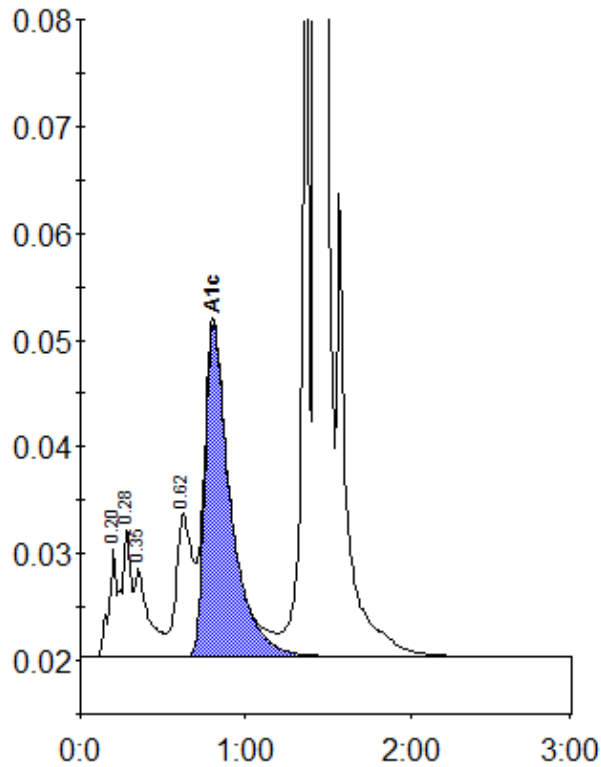

Peak table - ID: 10355483

| Peak | R.time | Height | Area | Area % |
|-------------|--------|---------|---------|--------|
| A1a | 0.20 | 10052 | 33169 | 1.0 |
| A1b | 0.28 | 12042 | 47240 | 1.5 |
| Unknown | 0.35 | 8271 | 47352 | 1.5 |
| LA1c/CHb-1 | 0.62 | 13362 | 93664 | 2.9 |
| A1c | 0.81 | 31064 | 335694 | 13.2 |
| P3 | 1.36 | 72295 | 227201 | 7.1 |
| A0 | 1.43 | 790493 | 2428352 | 75.6 |
| Total Area: | | 3212672 | | |

| | |
|----------------|------|
| Concentration: | % |
| A1c | 13.2 |